

### THE NEIGHBORHOOD POOL

The Graves Organization designs swimming pools for the entire family; for the neighborhood, for the competitive swimmer, for those who like to swim the year round under a clear plexiglass dome and even for those who like three-foot ocean waves.

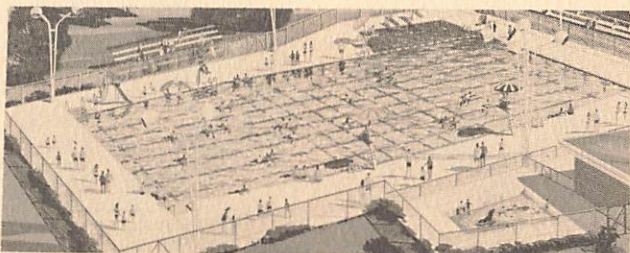

### THE COMPETITIVE POOL

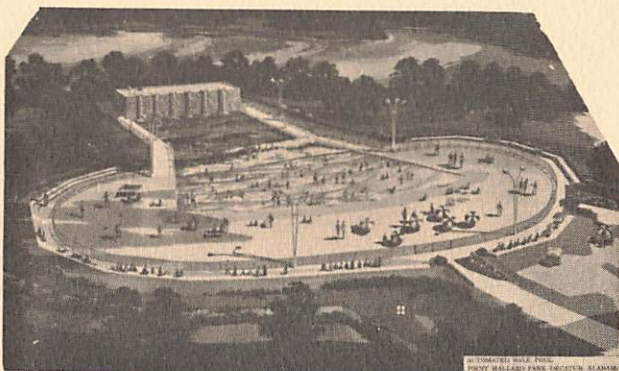

### THE AUTOMATED WAVE POOL

#### SERVICES:

- Long-Range Master Plans for Recreation
- Ten-Meter Diving Towers
- Indoor-Outdoor Swimming Pools
- Golf Courses
- Site Layout Plans
- Recreation Buildings and other Structures
- Athletic Fields and Sports Areas
- Feasibility Studies
- Consultant Services
- Preparation of Applications for Federal Agency Grants



*"Recreation For All The People  
- All The Time"*



THE CHARLES M. GRAVES ORGANIZATION  
PARK AND RECREATION SPECIALISTS  
2479 PEACHTREE ROAD, N. E. / ATLANTA, GEORGIA 30305

# Charles M. Graves Organization

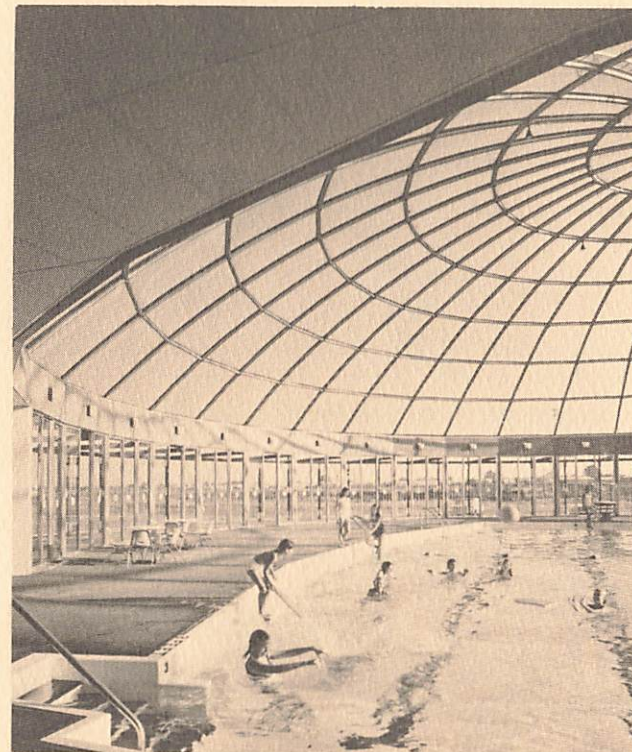

### THE INDOOR-OUTDOOR POOL

## Park & Recreation Specialists

## SPECIALIZING IN THE FIELD OF PLANNING RECREATION AREAS . . .

Mr. Graves is a registered landscape architect with over 35 years' experience in recreation planning. He and his staff have prepared recreation plans for areas and facilities throughout the nation.



**GOOD RECREATION PLANNING** begins with a long-range or master plan for recreation. A master plan includes an analysis of existing areas and facilities, cost estimates, and priority list of developments; recommendations on administration, finances, personnel, activity programs, and site layout plans.

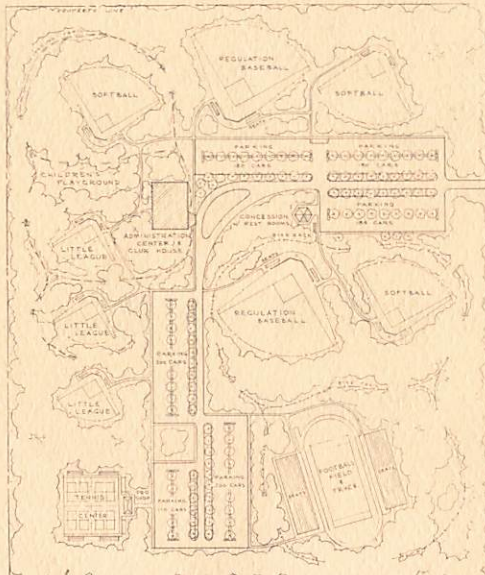

## AND FACILITIES . . .

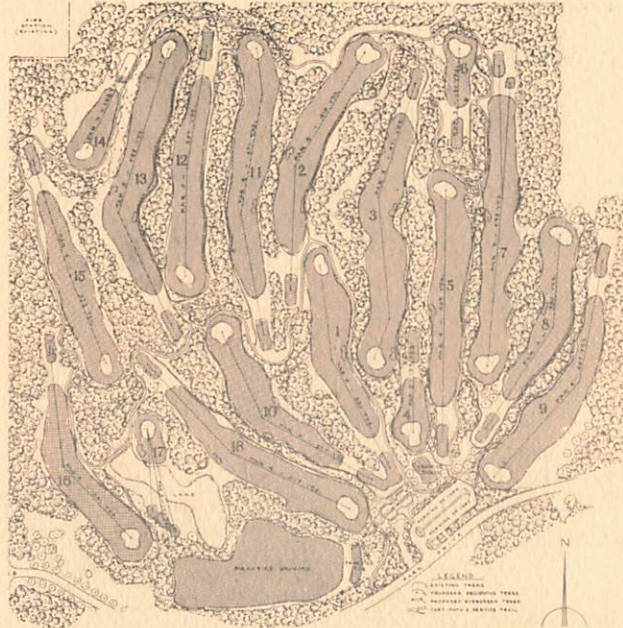

Mr. Graves is recommended by the National Golf Foundation as a golf course architect. Our designs are specialized and adapted to the terrain. Natural features such as boulders, lakes, trees, and contours are integrated, offering scenic as well as challenging golf play. A Graves' designed golf course includes preliminary and final design, grading plan, planting plan, irrigation plan, and cost estimates.



Recreation planning by the Graves Organization involves planning for the whole family . . . something for everyone. Only the staff of this specialized firm can design facilities that are functional, economical, attractive, and enduring. "If you cannot afford to plan, you cannot afford to build. After all, planning is figuring out the best way to get the best results with the smallest expenditure of effort and money."

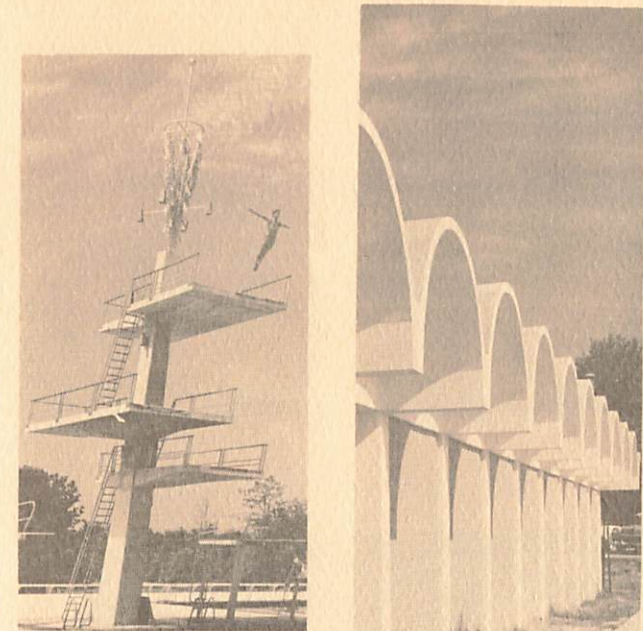

Camps - Beaches - Marinas - Amphitheaters - Civic Centers -  
Lodges - Recreation Center Buildings - Tennis Courts -  
Paved Play Areas - Playgrounds - Picnic Shelters.

